

ABELL  
SURVEYING & MAPPING  
DELAVER, WISCONSIN 53115  
414-728-6737

N



SCALE 1"=20'

LEGEND

- Ø - IRON PIPE FOUND
- - IRON ROD SET
- ( ) - RECORDED AS

NOTE: LOCATION OF EDGE OF  
BLACKTOP APPROXIMATE  
DUE TO HEAVY SNOW AND  
ICE COVER.

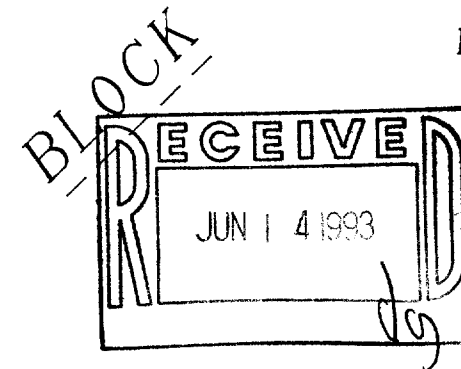
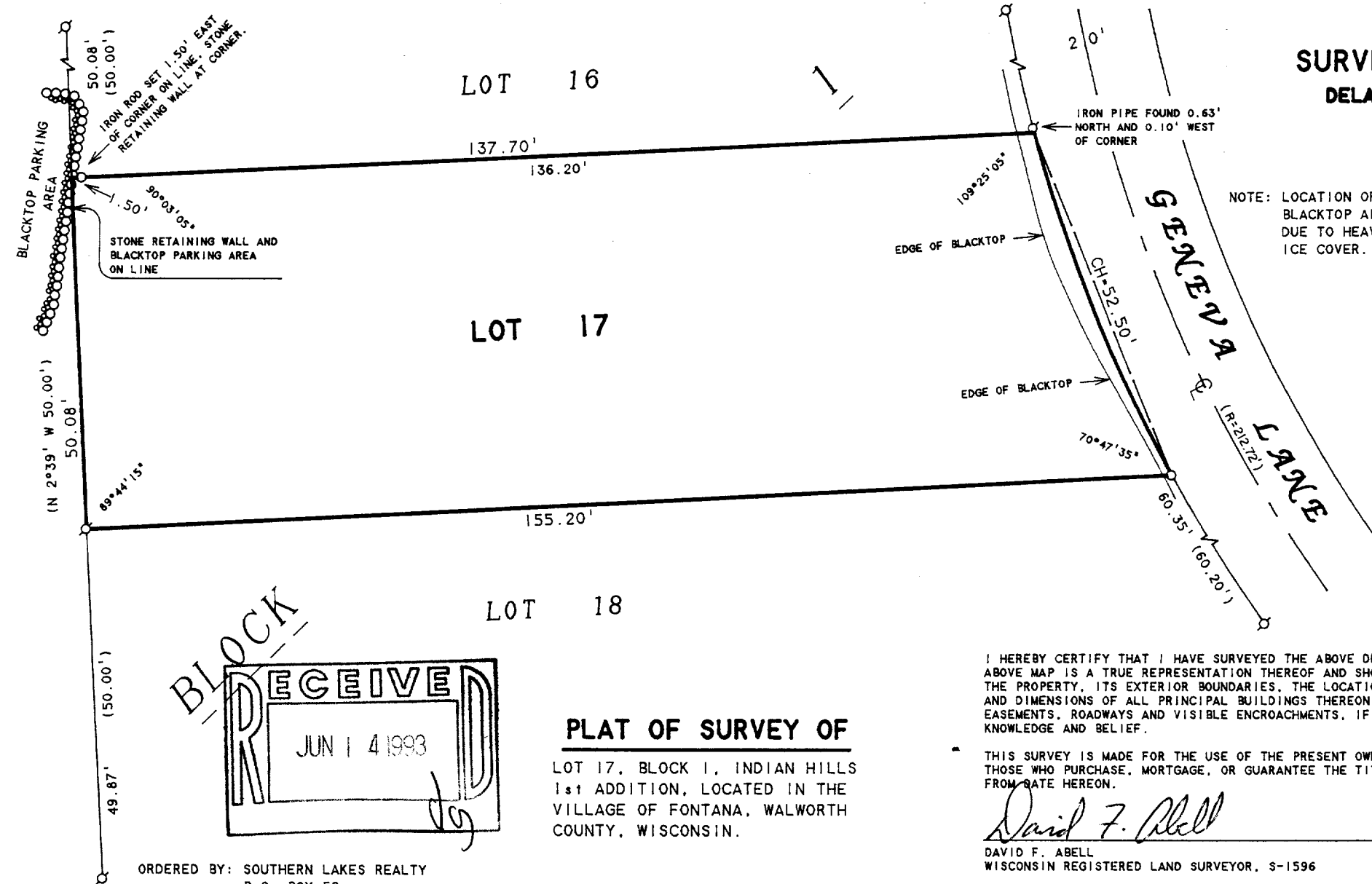

PLAT OF SURVEY OF

LOT 17, BLOCK 1, INDIAN HILLS  
1st ADDITION, LOCATED IN THE  
VILLAGE OF FONTANA, WALWORTH  
COUNTY, WISCONSIN.

ORDERED BY: SOUTHERN LAKES REALTY  
P.O. BOX 52  
FONTANA, WI 53125

I HEREBY CERTIFY THAT I HAVE SURVEYED THE ABOVE DESCRIBED PROPERTY AND THAT THE ABOVE MAP IS A TRUE REPRESENTATION THEREOF AND SHOWS THE SIZE AND LOCATION OF THE PROPERTY, ITS EXTERIOR BOUNDARIES, THE LOCATION OF ALL VISIBLE STRUCTURES AND DIMENSIONS OF ALL PRINCIPAL BUILDINGS THEREON, BOUNDARY FENCES, APPARENT EASEMENTS, ROADWAYS AND VISIBLE ENCROACHMENTS, IF ANY, TO THE BEST OF MY KNOWLEDGE AND BELIEF.

THIS SURVEY IS MADE FOR THE USE OF THE PRESENT OWNERS OF THE PROPERTY, AND ALSO THOSE WHO PURCHASE, MORTGAGE, OR GUARANTEE THE TITLE THERETO WITHIN ONE (1) YEAR FROM DATE HEREON.

David F. Abell

DAVID F. ABELL  
WISCONSIN REGISTERED LAND SURVEYOR, S-1596

March 4, 1993

DATE: March 4, 1993 JOB NUMBER - 93021  
NOTE: THIS IS NOT A CERTIFIED COPY UNLESS SEALED.

SIH# - 14

005-1296